

# Architect

Victoria



TOWN HALL  
BROADMEADOWS



Victorian  
Architecture  
Awards



Australian  
Institute of  
Architects



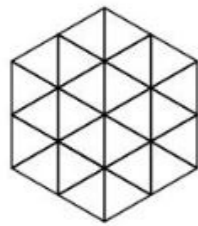

## RESIDENTIAL ARCHITECTURE - HOUSES (ALTERATIONS AND ADDITIONS)

The Residential Architecture – Houses (Alterations & Additions) category recognises achievement in the design of projects which include renovations, alterations or additions to an existing building whether or not the building was residential in nature in the first instance. Projects designed for single occupancy or up to two self-contained dwellings may be entered in this category. Generally, projects considered in this category fall within BCA Class 1a.



**Albert Mo**  
Jury Chair



**Hannah Jonasson**  
Juror



**Pullna Ponnampereuma**  
Juror

### AWARD | Ruckers Hill House | Studio Bright

Opening the glass door that separates old from new, a new world of architectural exploration awaits. Studio Bright has orchestrated a mise en scène of stages as new experiences and construction detail reveals itself. Tremendous effort has been put in to address craftsmanship, materiality, playfulness, and they ooze a genuine urge to create something out of the ordinary.

Ruckers Hill House is an undeniably well-considered piece of architecture, with an equally considerate and playful response and finishing to the original home internally. It continues Studio Bright's commitment to addressing how architecture contributes to streetscape, and their masterful manipulation of form and space. This is a house designed to be occupied and used. Every room and every space has purpose; the house has quiet moments and yet is full of energy.

The layout is the opposite of what an extension is commonly understood to be – that is, open-plan living, dining and kitchen for entertainment – instead small cosy spaces offer a different way of living, which is particularly apt in the current time of the pandemic that we are living in.

**Practice Team:** Melissa Bright (Design Architect), Rob McIntyre (Architect), Todd de Hoog (Project Architect), Emily Watson (Architect), Pei She Lee (Graduate of Architecture), Mala Close (Architect)

**Builder:** 4AD Construction

**Photographer:** Rory Gardiner

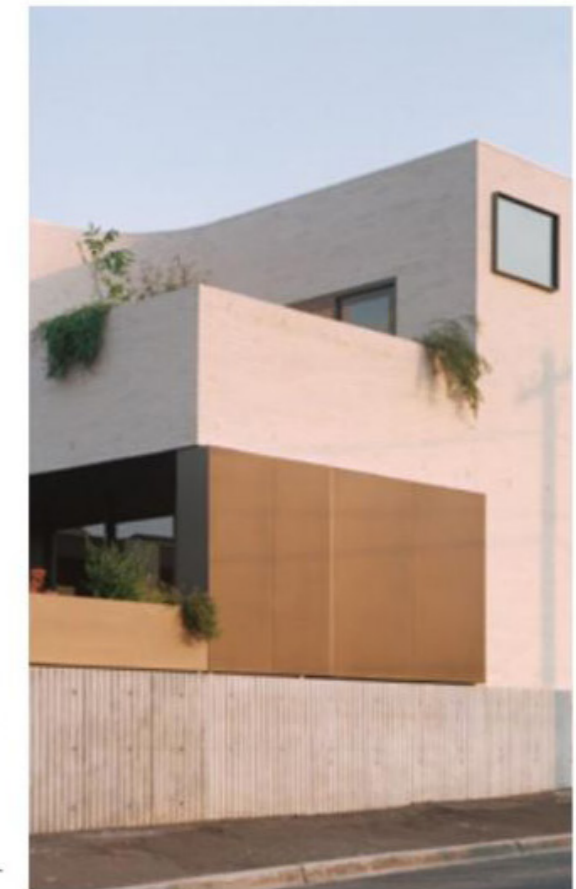
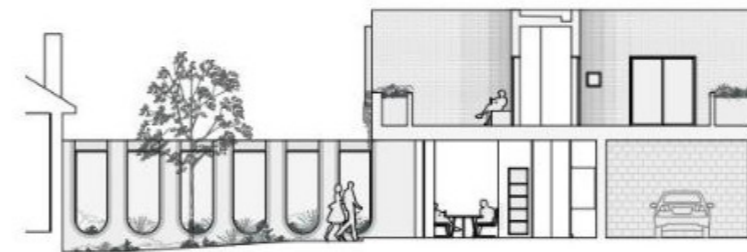

### COMMENDATION

#### Garden House | BKK Architects



Photographer Derek Swatwell

True to its name, Garden House has allowed its lush rear garden to take priority of site and then generously throws open the modest internal spaces to it.

The addition successfully unrolls new program from the existing home, progressively revealing itself as a linear journey through crafted moments and becoming in essence a delightful verandah to the garden.

BKK Architects has provided a wonderful response to home; one of inviting warmth and solitude, but immediately affable and absolutely livable.

**Builder:** Moon Building Group

#### Elm Tree Place | Eastop Architects

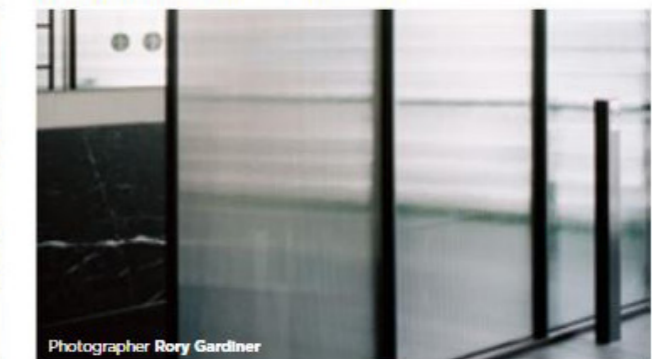

Photographer Rory Gardiner

Elm Tree House is a skilful attempt to capture and manipulate space through the sensitive utilisation of natural light and materials.

Taking cues from the previous addition by Nonda Katsalidis, the project adds new layers while peeling away old, still maintaining a strong dialogue with the existing. Deft use of transparency, reflectivity and shifting natural light has resulted in sensorial spaces with bold tonality and varying moods.

This is a carefully executed project that captures and enhances the spirit of the old and new.

**Builder:** CBD Contracting Group



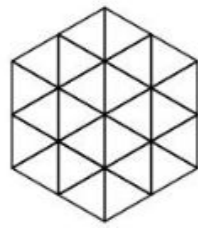

## INTERIOR ARCHITECTURE

The Interior Architecture category recognises achievement in the design of an interior spatial environment and may include projects completed within a new building or the interior refurbishment of an existing building.



**Adriana Hanna**  
Jury Chair



**Edwina Brisbane**  
Juror



**Brett Wittingslow**  
Juror

### Category Sponsor

**McKAY TIMBER**

McKay Timber is a family owned company with a rich history of more than 70 years. We are a sawmill processing timber for use in building, interior applications and furniture. Our products are distributed to the Tasmanian, Australian and International markets.

## OTHER ENTRIES

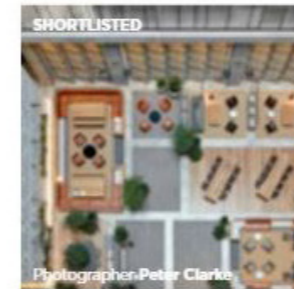

**SHORTLISTED**  
**161 Collins Street**  
Bates Smart  
Built

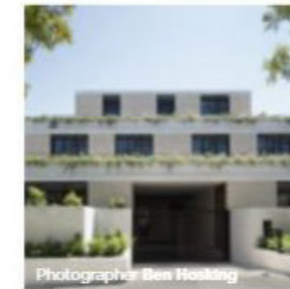

**97 Mathoura Road Toorak**  
Carr  
Flux



**Apartment 302**  
Shelley Roberts Architects  
MRU Construction

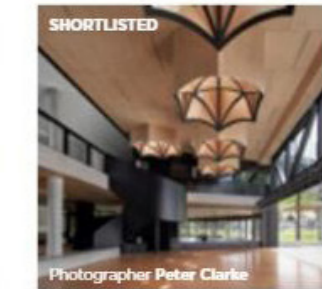

**SHORTLISTED**  
**Arts Epicentre**  
Branch Studio Architects  
Melbourne Construction

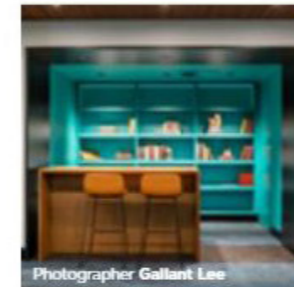

**Australian Medical Robotics Academy**  
Jacobs with Maben Group and  
Electrooom Solutions | Maben Group Pty Ltd

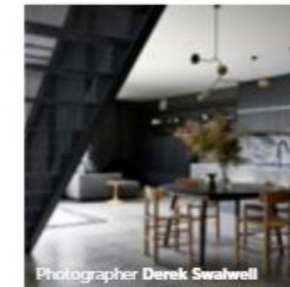

**Block House**  
Ha  
Moon Building Group Pty Ltd

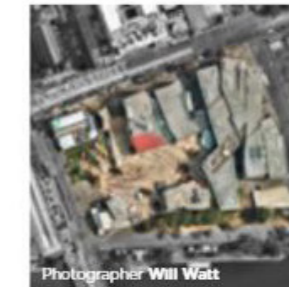

**Chocolate Buddha**  
Maddison Architects  
Leeda Projects

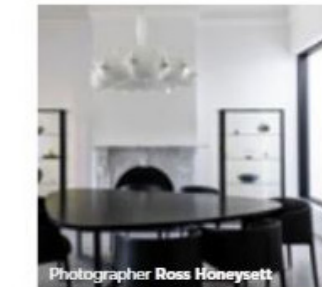

**East Melbourne Residence**  
Carr  
Beaton Projects Australia

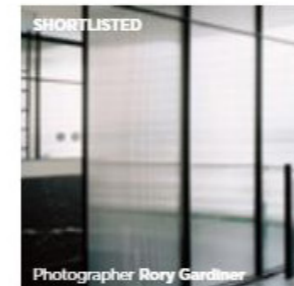

**SHORTLISTED**  
**Elm Tree Place**  
Eastop Architects  
CBD Contracting Group

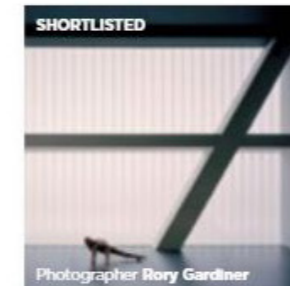

**SHORTLISTED**  
**Geelong Arts Centre**  
Hassell  
Kane Constructions

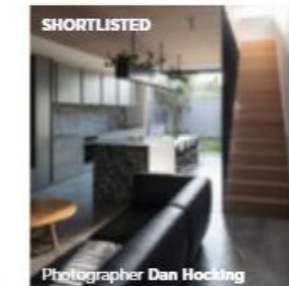

**SHORTLISTED**  
**Harry & Viv's House**  
Ha  
Creative Living Constructions Pty Ltd



**JARTB House**  
Kavellaris Urban Design  
Kavellaris Urban Design

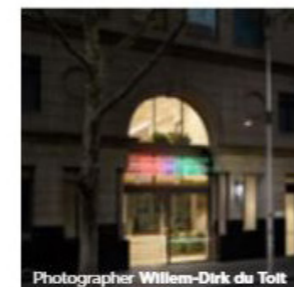

**Melbourne City Mission Frontyard**  
Fender Katsalidis  
Built



**Modo Pento**  
WOWOWA Architecture  
Sak Builders

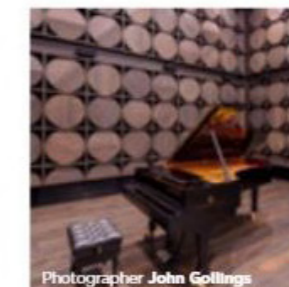

**Monash University Ian Potter Centre for Performing Arts** | Peter Elliott Architecture + Urban Design | Multiplex Australasia



**Montague Street House**  
Noxon Architecture  
Bespoke Project Management

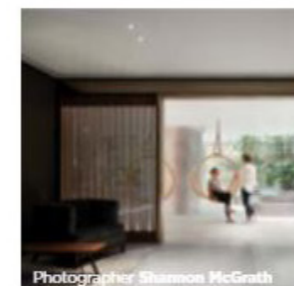

**ONE and RISE at 101 Collins**  
Gray Puksand  
Shape (for ONE) and MPA (for RISE)

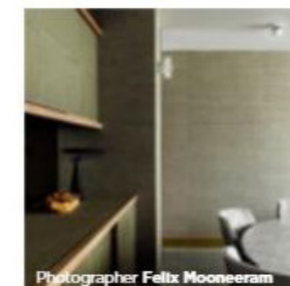

**Orrong Road Apartment**  
B.E Architecture  
Dome Building Projects



**Ozanam House**  
MGS Architects  
ADCO Constructions Pty Ltd

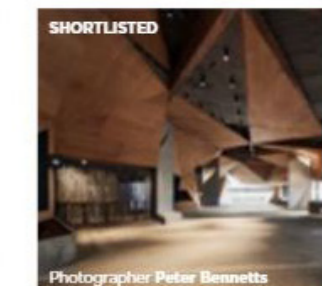

**SHORTLISTED**  
**Penguin Parade Visitor Centre**  
TERROIR  
Kane Constructions





# BUILDING WITH VISION

In Absence / NGV  
Edition Office and Yhonnie Scarce  
Ben Hosking Photography



Melburnian  
Edition Office  
Ben Hosking Photography

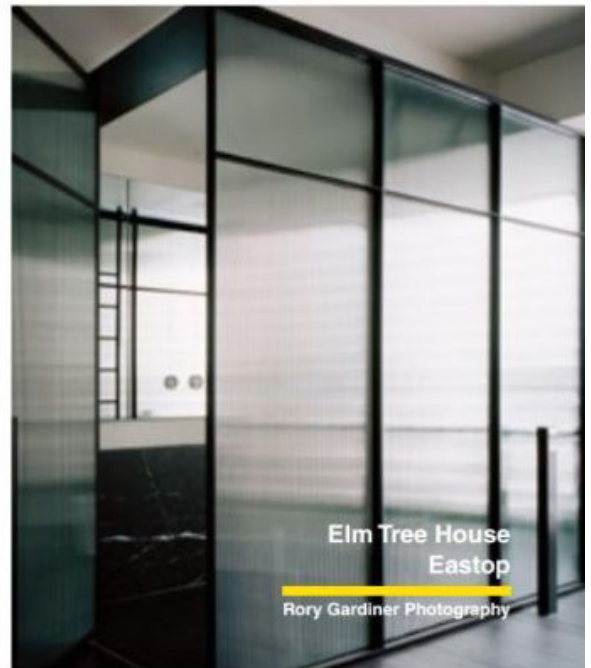

Elm Tree House  
Eastop  
Rory Gardiner Photography

// **2020 Winner of The Kevin Borland Award for Small Project Architecture**  
In Absence | CBD Contracting | Edition Office and Yhonnie Scarce

// **2020 Commendation** – Residential Architecture – Houses (Alterations and Additions)  
Elm Tree Place | CBD Contracting | Eastop Architects

135-141 Abbotsford Street, North Melbourne  
communication@cbdcontracting.com.au  
cbdcontracting.com.au

